

ALL MATERIALS, LANDSCAPE DETAILS AND BOUNDARY TREATMENTS ARE SUBJECT TO APPROVAL BY THE LOCAL PLANNING AUTHORITY

ALL EXTERNAL BOUNDARIES ARE BASED ON SURVEY INFORMATION SUPPLIED BY THE CLIENT. ALL BOUNDARIES TO BE CHECKED AGAINST THE LAND REGISTRY PLAN PRIOR TO COMMENCEMENT ON SITE AND ANY DISCREPANCIES TO BE NOTIFIED TO THE DESIGN GAP LIMITED

NOTES:

DO NOT SCALE FROM THIS DRAWING.

1. This drawing is the copyright of The Design Gap Limited. No part of this drawing may be reproduced in any material form without the written permission of The Design Gap Limited. WARNING the doing of an unauthorised act in relation to a copyright work may result in both a civil claim & a criminal prosecution.
2. All dimensions to be verified on site prior to any shop or site works being commenced.
3. All discrepancies to be reported to The Design Gap Limited BEFORE any work is put in hand.
4. This drawing must be read in conjunction with relevant consultant & specialist drawing(s).
5. This drawing must be read in conjunction with the drawing(s) specified.
6. The Design Gap Limited accepts NO liability to third parties arising out of unlawful reproduction or use of this drawing.

Landscaping:

Trees:

All new trees to be 2.7 - 3.0m standard nursery stock. Girth of 8.0 - 10.0cm and clear stem height of 1.8 - 2.1m. Transplanted three times. Bare-root. Symmetrical, evenly branched crowns.

1. Sorbus Aria (Whitebeam).
2. Acer Campestre (Field Maple).

Planting pits for standard trees to be 750 x 750 x 750mm and backfill with an equal mixture of topsoil & tree planting mulching compost (50% / 50%).

Stakes and ties - standard trees should be double staked and tied. Trees should be placed centrally in the pit with stakes placed either side (stake size 75 x 75 x 2400mm). Stakes should be sawn off to approx. third of length of clear stem height of the tree. 2 No. reinforced tree ties 50mm width should be used to secure the tree 50mm below the top of the stakes.

Proposed trees within 3m distance from building or services or within 2.5m of roads/parking area are to have root barriers installed.

Water to be applied to all trees and transplants on same day as planting: - Standard 36 litres/tree.

Total No. of Shrubs:	Pot Size:	Height:	Density:
24No. Lavandula Hidcote.	3L.	15 - 20cm.	4/sq.m.

House Type Schedule:

House Type	Description	Area:	Density:
201	2 bedroom semi-det. mid & end terrace.	Gross area - 2.157 acres / 0.873 hectares.	Density (Gross) - 35.51 / hectare
301	3 bedroom semi-det. & end terrace.		
309	3 bedroom semi-det. & mid terrace.		
304	3 bedroom detached		
307	3 bedroom detached		
403	4 bedroom detached	2 (1 DG)	

TOTAL : 31

NOT ALL GARAGES SHOWN WILL NECESSARILY BE CONSTRUCTED.

Materials:

- A** Brickwork: Hanson Lindum Cottage Red Multi. Contrasting Brickwork: Hanson Harborough Buff Multi. Roof: Plain Profile Concrete Tile in Dark Grey.
- B** Brickwork: Hanson Harborough Buff Multi. Contrasting Brickwork: Hanson Lindum Cottage Red Multi. Roof: Plain Profile Concrete Tile in Dark Grey.
- Paving slab access paths to level threshold for principle entrance. Gradient not to exceed 1 in 12 for maximum 5.00m length. Paving Slabs - Grey PCC.
- Permeable Crushed Aggregate - Buff Colour.
- Gravelled Areas.
- Tarmac - Black (no chippings).

Windows & French Doors - White UPVC.
Front & Rear Doors - White Composite or White Steel faced in a style to match elevation drawings.
Fascias & Soffits - White.
Rainwater Goods - Black.

Legend:

- Existing tree
- Existing shrubs to be cut back.
- Existing shrubs.
- New tree planting see schedule for species.
- New shrub planting.
- 0.6m high post & wire as detail SD-103 A.
- 2.5af 2.5m high acoustic fence.
- 1.8f 1.8m high vert. boarded fence as detail SD-100 B.
- Turf to front garden areas.
- pd Personal door to garage
- Service Easement.
- Protected Strip Easement.
- Existing Sewer Easement.
- Shared Drive.

AMENDMENTS

Issue	Date	Detail
A	18:05:15	Plots 1, 2, 11, 12 & 13 revised. Plot 10 double garage amended to single. Number of visitor parking bays increased. Proposed tree planting removed from areas adjacent to railway line. Shrub planting added front of plot 31. Alignment of existing combined sewer crossing the site & easement revised. 2.4 x 45.0 visibility splay added to junction. Tracking shown for a Phoenix 2 17N (with Elite 2 6x2 RS chassis) refuse vehicle. Area around ex.El Sub St. revised. JW
B	03:06:15	Plots 16 - 21 revised. Parking bays added side of plot 25 & in front of plots 9 & 10. Parking bay removed side of plot 29. Road widened to 5.5m at access tapering to 4.8m. JW.
C	10:06:15	2.5m high acoustic fence added to rear & side boundaries with railway. JW



Email: john@thedesigngap.co.uk Mob: 07986093588

Client: Gleeson Homes & Regeneration

Project: PROPOSED DEVELOPMENT AT GLEN STREET, HEBBURN.

Drawing Title: PLANNING LAYOUT

Scale: 1:500@A2 Drawn by: JW Checked:

Date: 11:02:15 Drawing No.: GH44: L: 01C

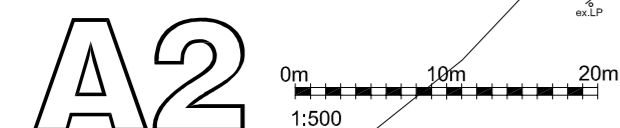

© Copyright. All rights reserved. This drawing must not be reproduced in whole or part without permission from The Design Gap Limited.

Reproduced from Promap 1: 1250 scale by permission of Ordnance Survey on behalf of The Controller of Her Majesty's Stationery Office. © Crown Copyright. All rights reserved. Licence number LIG1312.